ПЕРСИДСКИЙ МАРШ

И. ШТРАУС
Соч. 288

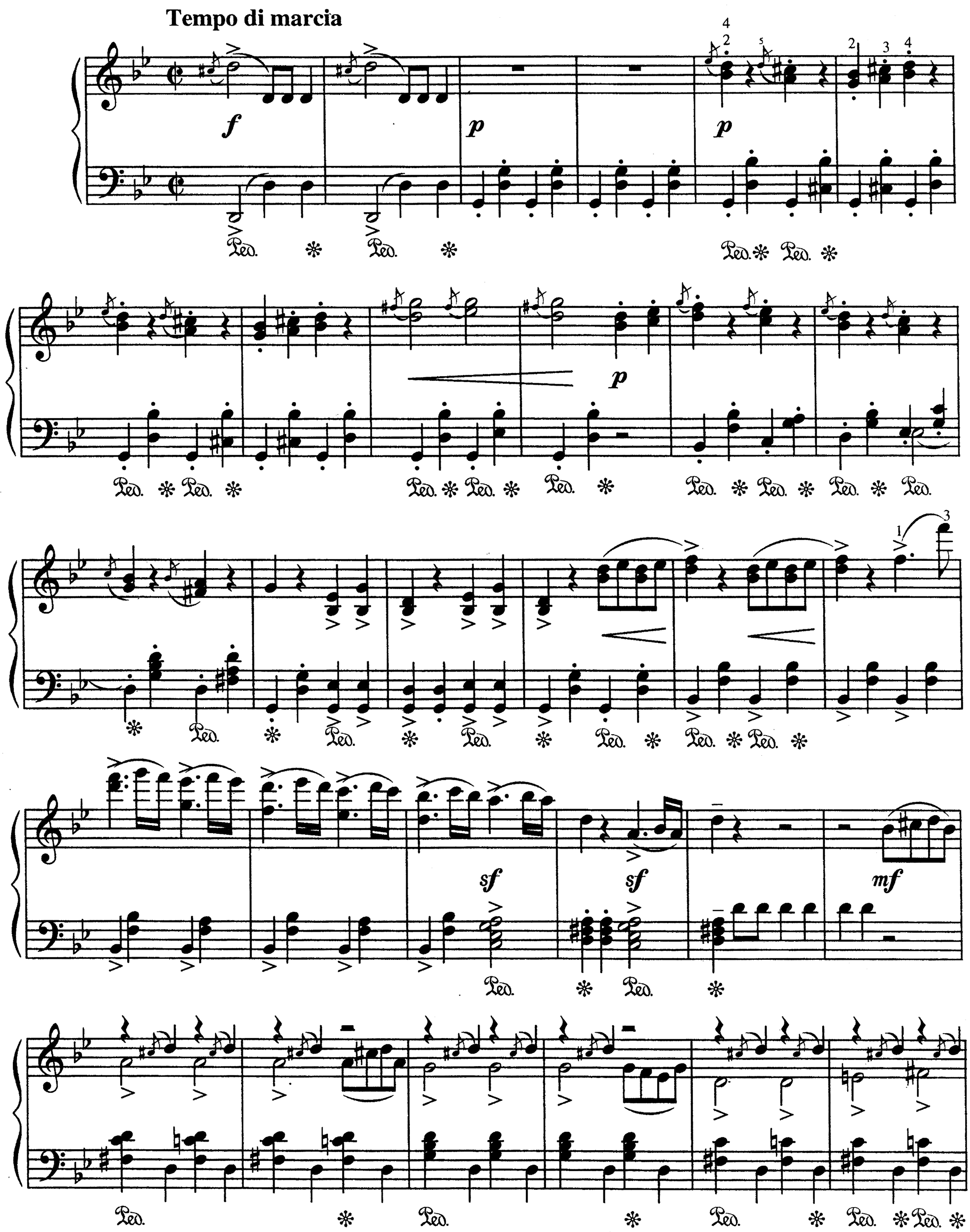

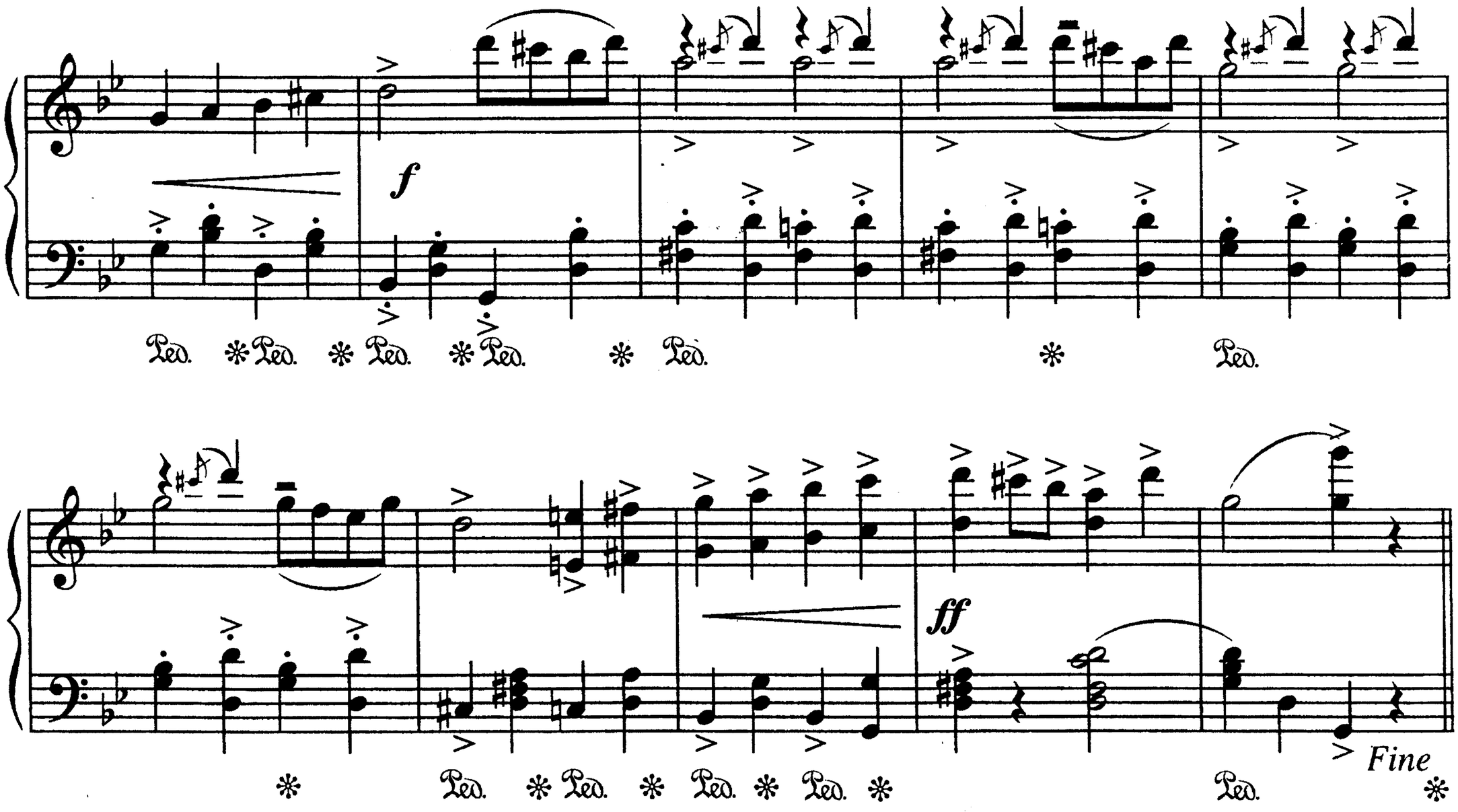
f
ff
Fine

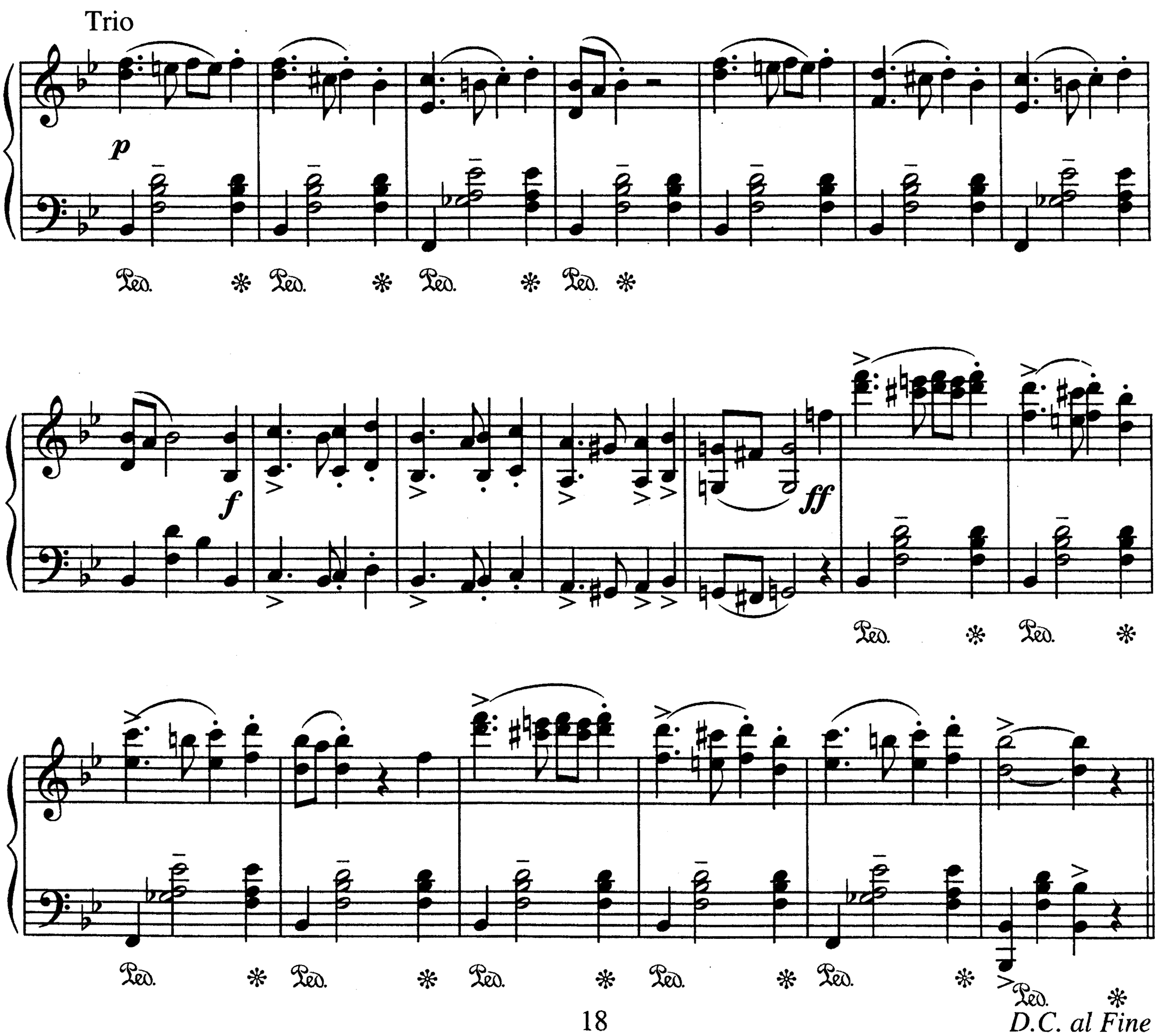
Trio
p
f
ff
D.C. al Fine